



**Medjugorje**

Jan 24<sup>th</sup>, 2024

# Introductions

Medjugorje Overview

Pilgrimage Plan

Money, Power, Phones!

Travel Insurance

What do I need to do?

Questions





Introductions

## **Medjugorje Overview**

Pilgrimage Plan

Money, Power, Phones!

Travel Insurance

What do I need to do?

Questions

# St. James



# Cross Mountain



# Apparition Hill



# Statue of the Risen Christ



# *The 5 Stones of Medjugorje*

- Prayer from the Heart
- Holy Mass
- Read The Bible
- Fast (esp Wed & Fri)
- Monthly Confession





A scenic view of a town at sunset with a rainbow in the sky. The town is built on a hillside, and the sky is filled with soft, colorful clouds. A vibrant rainbow arches across the sky, starting from the left and ending on the right. The foreground shows some trees and buildings, including a small shop with a sign that says "Café".

Introductions

Medjugorje Overview

**Pilgrimage Plan**

Money, Power, Phones!

Travel Insurance

What do I need to do?

Questions

# Lodging

- Fr Simham: Dragan and Huanita's House
- Fr John: Ivan's House (across the street)
- Private dining room w/ catered meals
- Rooms Include:
  - Breakfast & Dinner
  - Full private bathroom in each room

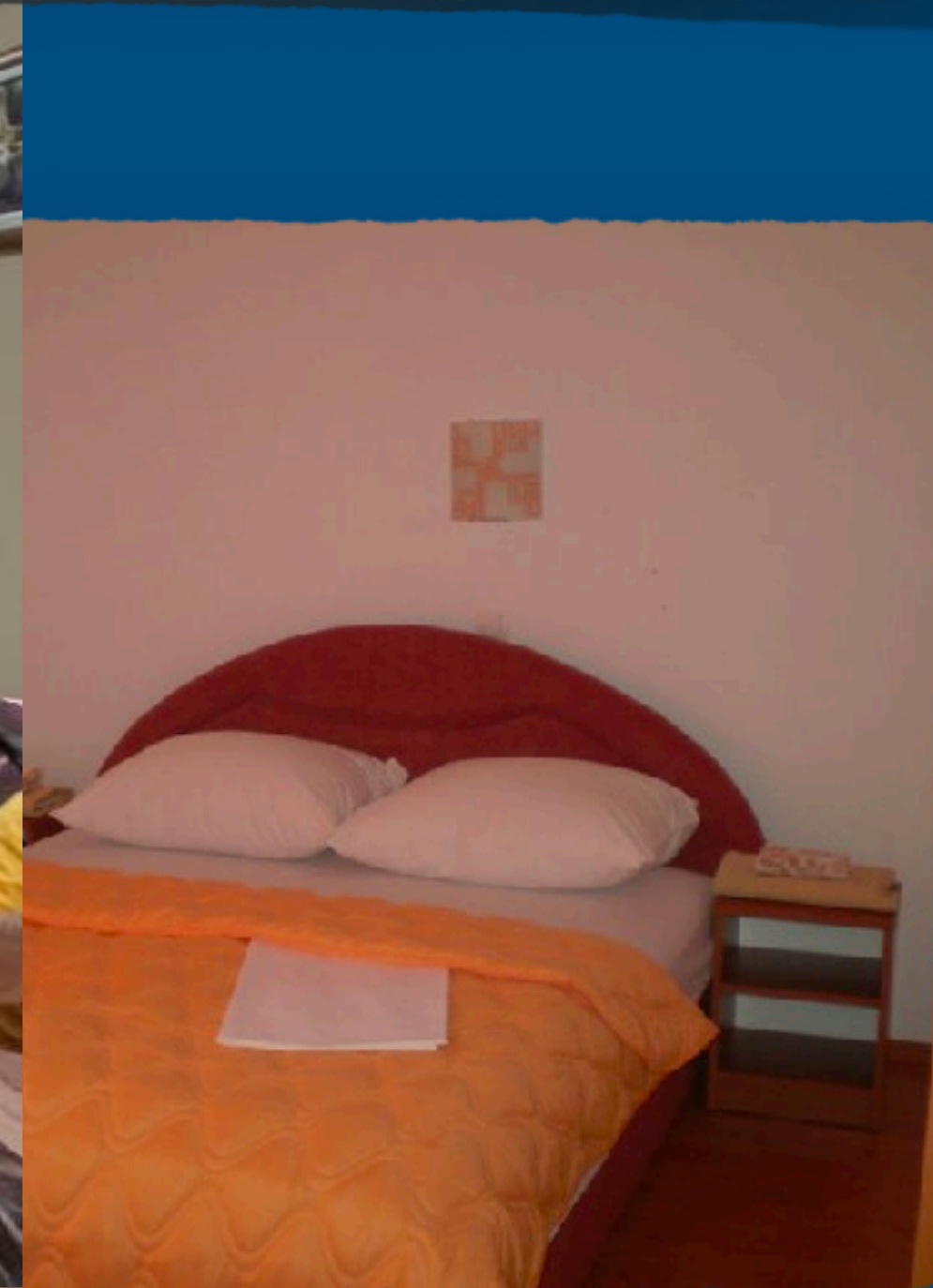

# Fr John Marshall's House



1	Lee Nolet II	
	Sean Gilbert	
	Marcela Lemma	
	Fr. John Marshall	
	<b>Audie Freels</b>	
	<b>Ann Fitzgibbon</b>	Henry Fitzgibbon
	Cathy Kennedy	Mary Ann Christiansen
	David Herr	Jill Herr
	Richard Baumeister	Ann Fowble
	Laura Mae McCuin	Shawnie McCuinTroxell
	Mary Solty	Sue Baty
	Jan Hochstatter	Maria Flores
	Ben Gerding	Sue Gerding
	Denise Silbernagel	Cindy Lackner
	Debra Newbury	Tricia Sipowicz
	Beth Rauch	Julie Deardorff
	Judy Radintz	Sue Ann Steinhoff
	Yvonne A Russell	Yvette Elrod
	Laszlo Simsik	Aurora Simsik
	Anna Marie Antonio	Malou Javier

# Fr Simham's House

Dragan & Huanita's House



1	Aysen Rose	
2	Beverly Brosius	
3	Sara Macht	
4	Rita Meeker	
5	Kathy Mandt	
6	Bich-Nga Vu	
7	Cecilia Muela	
8	Carol Patrick	
9	Suzanne Callahan	
10	Brenda Gomez	
11	Donna Trudeau	
12	Grace	
13	Wendy	
14	Dawn Aceituno	
15	Matthew Gebken	Ken Paulsen
	Fr. Showreelu Simham	
16	Sr. Stella Namae	Sister Angelicah Njeri Njuguna
17	Tony Rodrigues	Inez Rodrigues
18	Mike Ahmann	Mary Ahmann
19	Chris Chan	Guy Chan
20	Rebecca Harris	Steve Harris
21	Mike Montalbo	Sylvia Montalbo
22	Kathleen Seal	Raymond Seal
23	Dan Smith	Jackie Smith
24	Carol Quintero	Gloria Imperial
25	Kara Bostad	Lori John
26	Julie General	Natalie General
27	Whitney Barranco	Thanh Dinh

# Certified Guide

## Marija Pervan

- Very professional, kind, and knowledgeable.
- Devout Catholic, will help deepen your faith.

## Sample Itinerary by day:

1. Orientation (St. James, Prayer park, etc.)
  2. Apparition Hill, Vicka's old house, Blue cross
  3. Cenacolo Men + Castle
  4. Cross mountain
  5. Mostar + Mothers village
  6. Šurmanci + Cenacolo Girls
- Priest or Visionary talks, St. James events, etc will cause changes



# Airfare

## Turkish Airlines

- 2 Checked Bags (23 kg each)
- 1 carry-on (8 kg) + 1 personal item
- Seat upgrades available in Feb
- USB plug available for charging
- Non-refundable

01-Apr-2024 6:25 PM	<b>SEA -&gt; IST (13 people)</b> Turkish Airlines TK 204: 6:25pm -> 4:25pm +1 (12h)
02-Apr-2024 7:00 PM	<b>IST -&gt; SJJ (17 people)</b> Turkish Airlines TK 1025: 7:00pm -> 7:55pm (1h 55m)
02-Apr-2024 10:30 PM	<b>Fr. Simham's House (40 people)</b> Arrival 2.5 - 3hrs after arriving at SJJ Podbrdo 25, 88 266 Medjugorje, BiH
12-Apr-2024 9:10 AM	<b>SJJ -&gt; IST (17 people)</b> Turkish Airlines TK 1022: 9:15am -> 12:15pm (2h)
12-Apr-2024 2:10 PM	<b>IST -&gt; SEA (13 people)</b> Turkish Airlines TK 203: 2:10pm -> 4:30pm (12h 20m)

## United / Lufthansa

- 1 Checked Bags (23 kg)
- Rest same as Turkish Airlines

01-Apr-2024 7:00 AM	<b>PDX -&gt; ORD (45 people)</b> United UA 1693 / LH 9339: 7:00am -> 1:02pm (4h 2m)
01-Apr-2024 4:00 PM	<b>ORD -&gt; FRA (37 people)</b> Lufthansa LH 431: 4:00pm -> 7:20am (8h 20m)
02-Apr-2024 10:10 AM	<b>FRA -&gt; SJJ (52 people)</b> Lufthansa LH 1544: 10:05am -> 11:50am (1h 45m)
02-Apr-2024 10:30 PM	<b>Fr. John Marshall's House (35 people)</b> Arrival 2.5 - 3hrs after arriving at SJJ Podbrdo 25, 88 266 Medjugorje, BiH
12-Apr-2024 6:40 AM	<b>SJJ -&gt; FRA (45 people)</b> Lufthansa LH 1547: 6:45am -> 8:40am (1h 55m)
12-Apr-2024 10:25 AM	<b>FRA -&gt; SFO (36 people)</b> Lufthansa LH 454: 10:25am -> 12:40pm (11h 15m)
12-Apr-2024 4:53 PM	<b>SFO -&gt; PDX (36 people)</b> United UA 2611: 4:53pm -> 6:51pm (1h 58m)

# Transportation

- Bus to / from Sarajevo Airport (2.5 hours)
- Will use bus when needed for excursions
- Taxis
- Walk



# Estimated Costs

Blue: in estimate, Yellow: additional

- Individual Costs

- Airfare (est) **\$1295**
- Extra Luggage **\$0 - \$250+**
- Extra food **\$0 - \$100+**
- Gifts **\$0 - \$??**
- Tips / donations **\$0 - \$100+**
- Taxis **\$0 - \$100+**
- Lodging + 2 meals **\$400 / person (single room extra)**

- Shared Costs - Pooled

- Ground transportation **\$200**
- Guide & Misc **\$100**

All costs are estimates, actual costs may vary.





A scenic view of a town at sunset with a double rainbow in the sky. The town is built on a hillside, and the sky is filled with soft, warm colors. The rainbow is a double rainbow, with the primary rainbow being much brighter than the secondary one. The town's buildings are illuminated by the warm light of the setting sun, and the overall atmosphere is peaceful and beautiful.

Introductions

Medjugorje Overview

Pilgrimage Plan

**Money, Power, Phones!**

Travel Insurance

What do I need to do?

Questions

# Money

## Bosnia-Herzegovina Convertible Mark (BAM or KM)

- 1 BAM = \$0.56
- 1 USD = 1.80 BAM

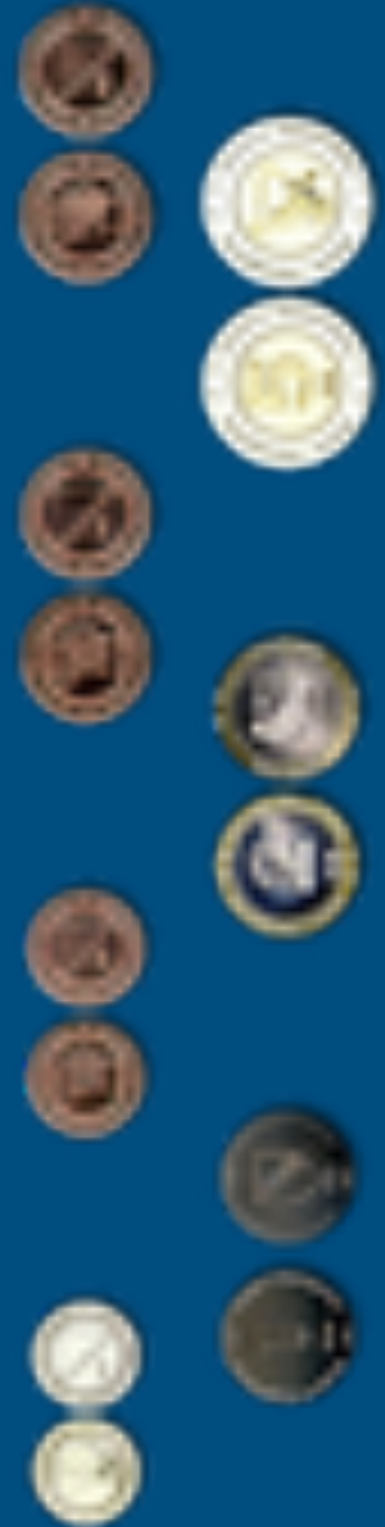

# Money

## Euro (EUR) - €

- 1 EUR = \$1.09
- 1 USD = 0.92 €



# ATM's

## Locations

- On the side of the Bookstore
- Also at the Big Names
- One near the Museum
  
- Gives BAM / KM  
(Bosnian Marks)
- **DO NOT** accept guaranteed rate or USD amount. Always take local currency.
- Know your bank fees



# Power

## Bosnia & Herzegovina + Croatia

- Type F (grounded)
- Type C (ungrounded)
- 230V, 50Hz

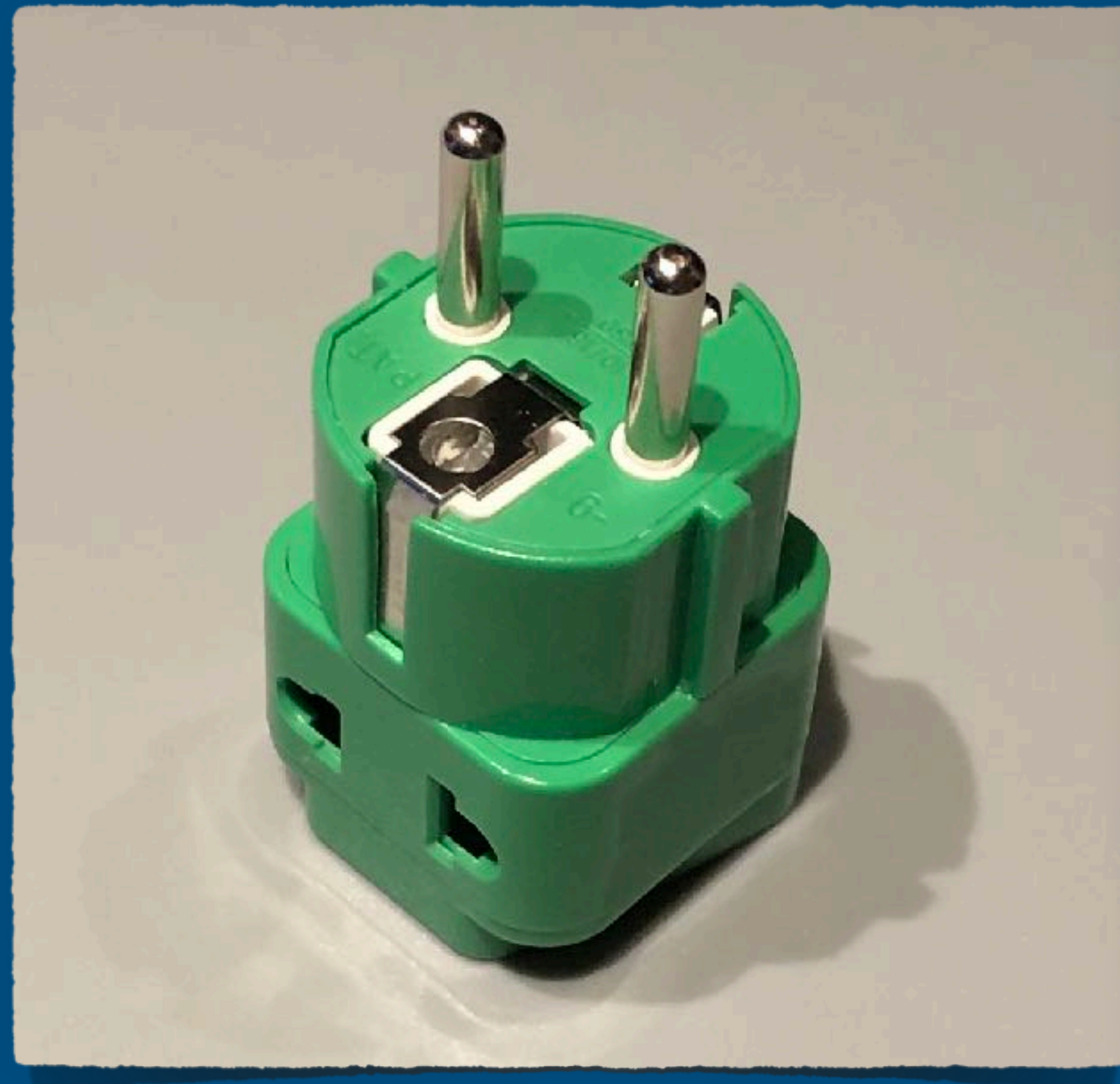

# Phones

- Roaming can be \$\$ — Check w/ carrier before you go
- Pre-paid SIMs
- **Wifi is widely available** (airport, hotels, restaurants)
- WhatsApp



Bosnia & Herzegovina



Croatia (buy at airport)

A scenic view of a town at sunset with a rainbow in the sky. The town is built on a hillside, and the sky is filled with soft, colorful clouds. A vibrant rainbow arches across the sky, starting from the left and ending on the right. The foreground shows some trees and buildings, including a small shop with a sign that says "Café".

Introductions

Medjugorje Overview

Pilgrimage Plan

Money, Power, Phones!

**Travel Insurance**

What do I need to do?

Questions

# Trip Insurance

<https://www.trawickinternational.com/products/safe-travels-voyager>

## Safe Travels Voyager Highlights

- Comprehensive Coverage
- Valid for US Residents and US Citizens
- Up to \$250,000 in Emergency Medical Coverage
- \$1,000,000 of Emergency Evacuation Coverage
- For trip costs up to \$100,000 per person
- Coverage for Pre-Existing Medical Conditions on plans purchased prior to or with Final Trip Payment
- Primary Medical Coverage
- Baggage Coverage \$2,500 Per Article Limit \$300 Combined Article (see list) \$500
- Baggage Delay \$600 (8 hours or more)
- Includes minimum coverage of \$2,000 for potential accommodations/lodging expenses
- Optional Travel Delay Increases up to \$7,000
- Optional Cancel for Any Reason (CFAR)

You will receive a medical card, certificate of insurance, and a visa document stating you are insured via email.



# Trip Insurance

## Trip Cancellation & Interruption

Provides reimbursement of insured, non-refundable, pre-paid trip costs if a trip is cancelled or interrupted for a covered

## Trip Delay

Provides reimbursement of additional costs for accommodations, transportation and meals if a trip is delayed for a covered reason\*.

## Cancel for Any Reason

Provides reimbursement for the percentage of the prepaid, non-refundable, forfeited payments you paid for your trip, if you cancel your trip for any reason not otherwise covered by this policy. Must be purchased with initial policy and within 21 days of the initial trip deposit date, and the full, nonrefundable trip cost is insured.

- Do your homework
- Read the fine print
- Important to me:
  - ✓ Covid Coverage
  - ✓ Trip Interruption
  - ✓ Trip Delay
  - ✓ Medical

Trip Cancellation	100% of Trip Cost
Trip Interruption	150% of Trip Cost
Trip Delay (Including accommodations/lodging)	\$2,000 (6 hours/\$150 per day)
Airline Ticket Exchange Fee	\$100
Baggage & Personal Effects	\$2,500
Baggage Delay	\$600 (8 hours)
Medical Expense	\$250,000
Dental Coverage	\$750
Medical Evacuation & Repatriation	\$1,000,000
Common Carrier AD&D (Flight Only)	\$50,000
24-Hour AD&D	\$25,000
Rental Car Damage	\$35,000 Not available in NY or TX
Pet Coverage	\$250
Worldwide 24/7 Non-Insurance and Emergency Assistance Services	Included
Pre-Existing Coverage	Included Prior to or with Final Payment
Coverage Type	Primary
Cancel for Any Reason	Optional
Optional Trip Delay (Including accommodations/lodging)	\$4,000 (6 hours/\$300 per day)
	\$7,000 (6 hours/\$500 per day)
24-Hour AD&D	Optional Additional \$25,000
Common Carrier AD&D	Optional Additional \$250,000

# Trip Insurance

YOU MUST LIVE IN THE ORIGIN COUNTRY. This plan covers COVID-19 the same as any other sickness. Please see Trip Delay Benefit for \$2,000 lodging/accommodations expenses. \*\*Costa Rica travelers - This plan meets requirements for Costa Rica. A VISA LETTER is provided at the time of purchase which indicates the coverage needed to get your QR code from their website.

## Tell us about your trip

Origin ? United States of America

Destination ? Bosnia and Herzegovina

Departure Date ? 05/15/2022

Return Date ? 05/27/2022

Deposit Date ? 01/05/2022

### Primary Destination

If you are traveling to multiple destinations, select the destination where you will spend the most time for your Primary Destination.

If you travel to a restricted destination while on your trip, your coverage will remain in effect, as long as your primary destination is not restricted. Please refer to your policy for complete coverage details.

Currently, we are not able to provide travel protection for trips for which the Primary Destination is restricted by industry regulation.

## Tell us about your travelers

Number of Travelers

1

**Cost of flights**

12/11/1974 ✓ ? 940 ✓ ? Washington ✓ ? ?  
Date of Birth Trip Cost Primary Residence

View Plan Details ▲

Get A Quote

★ Save

## Safe Travels Voyager

Primary Coverage

Total  
\$62.73

YOU MUST LIVE IN THE ORIGIN COUNTRY. This plan covers COVID-19 the same as any other sickness. Please see Trip Delay Benefit for \$2,000 lodging/accommodations expenses. \*\*Costa Rica travelers - This plan meets requirements for Costa Rica. A VISA LETTER is provided at the time of purchase which indicates the coverage needed to get your QR code from their website.

AD&D (Air Only) ?

Not Included

AD&D (24 Hour) ?

\$25,000 (Included) ✓

Cancel For Any Reason ?

No

Trip Delay Max

\$2000 (\$150 per person per day) (Included)

### This plan includes

Trip Cancellation 100% of the Insured Trip Cost up to \$100,000

Optional Cancel for Any Reason 75% of Non-Refundable Trip Cost \*not available in NY and WA. Must be purchased within 21 days of the initial deposit date.

Trip Interruption 150% of the Insured Trip Cost

Trip Delay \$2,000 includes quarantine accommodations/lodging expenses. Optional upgrades of \$4,000/\$300 or \$7,000/\$500 may be

To compare quotes side-by-side, save the quotes by using the ★ Save button on the top left of each result.

## Your Trip Details

for 13 Days

My Quote # 1226981  
Departure Date 5/15/2022  
Return Date 5/27/2022  
Origin US ?  
State WA ?  
Destination BA ?  
Traveler Ages 47  
Total Trip Cost \$940.00  
Initial Trip Payment 1/5/2022

Edit My Quote

Print

Email

# Trip Insurance

After you purchase, there is 1 final Step:  
Get & Print Your Documents

Insurance Purchase Notification for Member 980496398

Inbox x

Enrollments Email <enrollments@trawickinternational.com> to me 4:29 PM (16 minutes ago)

**1) Check your email**

View this email in your browser



### Confirmation of Coverage

Safe Travels Voyager NW0136-14

Certificate Number	
Premium Paid	\$62.73
Effective Date	05/15/2022
Termination Date	05/27/2022
Home Country	United States of America
Destination	Bosnia and Herzegovina

Insured Under This Policy

Member/Owner	Insured Person	Date of Birth	Print Documents
	Kenneth Paulsen		<b>View Documents</b>

Coverage Purchased - Benefits Per Person

Trip Cost (Total)	\$940.00
Initial Deposit/Payment Date	01/05/22
Trip Delay Max	\$2,000.00

Agent Information

Please contact your agent for information or additional purchases

Trawick International, Inc. www.trawickinternational.com  
Post Office Box 2284 info@trawickinternational.com  
Fairhope, AL 36533 251-661-0924

MEMBER

## Documents

Need Translation? 

<b>Enrollment</b>	#12356789
Coverage Dates	5/15/2022 - 5/27/2022
Product	Safe Travels Voyager
Policy Number	NW0136-14
Home Country	United States of America
Destination	Bosnia and Herzegovina

<b>Insured</b>	#55555555
Name	Paulsen, Kenneth
Date of Birth	12/11/1974
Address	24305 NE 136th St Brush Prairie, WA 98606
Phone	3608521088
Email	kenapaulsen@gmail.com

<b>Agent</b>	
Name	Trawick International, Inc.
Address	Post Office Box 2284 Fairhope, AL 36533 United States of America
Direct Phone	251-661-0924

### Your Document Links

- View Insured Certificate
- View Insured ID Card
- View Insured Visa Letter
- View Product Brochure

**2) Print AND Save These!**

A scenic view of a town at sunset with a rainbow in the sky. The town is built on a hillside, and the sky is filled with soft, colorful clouds. A vibrant rainbow arches across the sky, starting from the left and ending on the right. The foreground shows some trees and buildings, including a small shop with a sign that says "Café".

Introductions

Medjugorje Overview

Pilgrimage Plan

Money, Power, Phones!

Travel Insurance

**What do I need to do?**

Questions

# Ken is working on...

Lodging	✓ Done
Airfare	✓ Done
Travel Insurance	✓ Email Sent
Ground Transportation	Mostly Done
Travel Guide	March

# What do I need to do?

- **Passport**

- Trip Insurance (highly recommended)
- Install WhatsApp (ask Ken for help)
- Update Profile (verify, especially passport name + dob)
- Send final payment (see: [visitqueenofpeace.com/pay](https://visitqueenofpeace.com/pay))
- Join us for Potluck on Jan 27th after 4pm Vigil Mass

St. John the Baptist  
10956 SE 25th Ave, Milwaukie, OR



[VisitQueenOfPeace.com](https://VisitQueenOfPeace.com)

# Questions?

